RICHMOND
AUG 13 1938
PUBLIC LIBRARY

Richmond Public Library
4th and Nevin (2 papers)

"First, last, all the time, for Richmond . . . "Industry's Western Goal." A fine place to live.

RICHMOND PROGRESS

Democratic, a Newspaper that stands solidly behind President Roosevelt and the New Deal

"The Friendly Newspaper That Dares to Tell The Truth"

SIXTH YEAR | Richmond, California, Monday August 15th 1938 | NUMBER TWENTY-SEVEN

Big Crowd To Attend Oakland McAdoo Rally

Merriam Aides Accused of Graft

ROTTENNESS OF RULE AT SACRAMENTO PREMATURELY REVEALED IN TODAY'S NEWS

Space forbids adequate denunciation of those Merriam aides, Sturzenacker et al, who have presented their resignations under fire to Finance Director Stockburger, in the celebrated Merriam tideland oil scandal.

All of our readers are familiar through disclosures in the daily metropolitan newspapers of the graft and corruption that seems to permeate the entire Merriam administration.

It would not have come out at all, especially at this time, we do not believe, except that "My (Merriam) Pal Art Samish" had slipped over to Candidate Geo. J. Hatfield, and dragged along with him John Francis Neylan, attorney for William Randolph Hearst.

But you-all just wait until our next, and DEMOCRATIC, governor takes office on Jan. 1st.

THEN, you will see some real graft and corruption exposed, or we will miss our guess.

In The WEEK'S NEWS

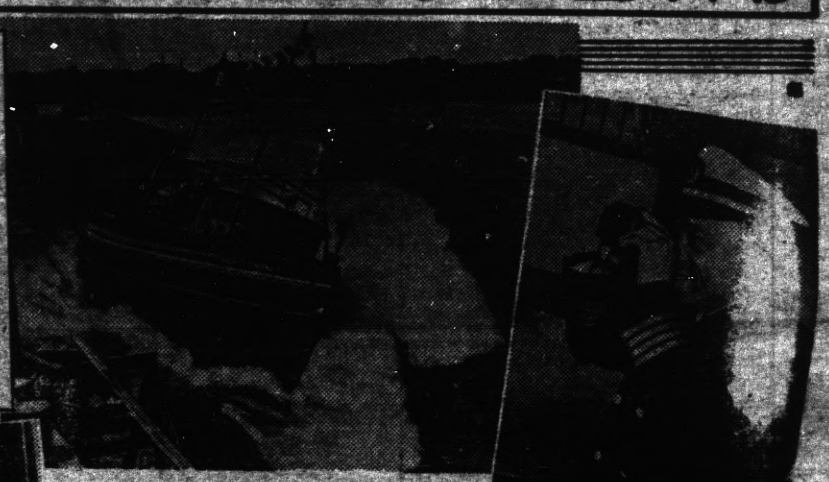

NEW AID FOR AMERICAN SHIPPING—The "Thomas E. Moran," first of two new General Motors Diesel-powered tow boats, is launched at Bay City, Mich. The all welded steel hull vessel, which is powered by two 8-cylinder, 2 cycle GM Diesel engines developing a total of 1950 horsepower, was built for the Moran Towing and Transportation Company, N. Y.

FATHER DIVINE GOES TO NEW "HEAVEN"—Appropriately dressed for the excursion up the Hudson River to the new "Heaven" of his followers at Krum Elbow, across the river from the home of President Roosevelt, Father Divine looks through his binoculars in the Pilot House of "The City of New York."

NATION'S BEST HIGH SCHOOL ARTIST—Honore Shaver of La Jolla, California, who has just been named the country's No. 1 high school artist by the Youth Forum of The American Magazine. She competed against high school boys and girls from coast to coast. Her prize is $1,000 and a week in New York as a guest of the magazine.

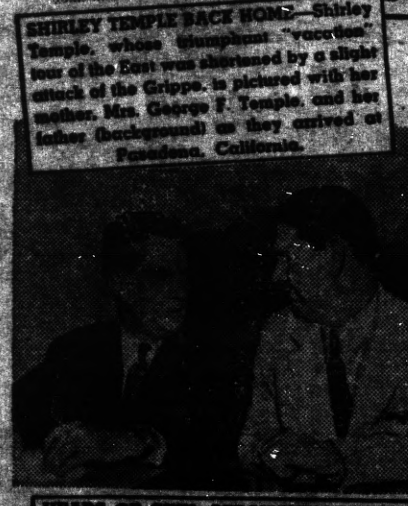

SHIRLEY TEMPLE BACK HOME—Shirley Temple, whose triumphant "reception" tour of the East was shortened by a slight attack of the Grippe, is pictured with her mother, Mrs. George F. Temple, and her father (background) as they arrived at Pasadena, California.

INTERNATIONAL FRIENDSHIPS—This jolly picture was taken at the 5th American-Japan Student conference held in Tokyo and attended by fifty U. S. college students and 100 Japanese students on hosts. The conference is alternately held in the U. S. and Japan. The happy smiles belong to Miss Margaret Trachsel of the University of Washington (left) Ichiro Kazuura of Keio University, Tokyo.

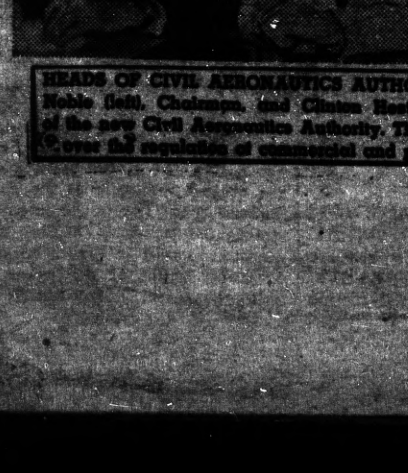

HEADS OF CIVIL AERONAUTICS AUTHORITY—Edward J. Noble (left), Chairman, and Clinton Hester, Administrator, of the new Civil Aeronautics Authority. The Authority takes over the regulation of commercial and private aviation.

Thousands to Greet Popular U.S. Senator at Oakland Auditorium On Thursday August 18th

For the only appearance of United States Senator William Gibbs McAdoo in his campaign for renomination on August 30, Oakland Auditorinm next Thursday night will hold thousands of his warm admirers.

To attend the gathering from Richmond a caravan of motor cars will leave the local McAdoo Headquarters at 7:00 p.m. The public is cordially invited to join the cavalcade and hundreds of car owners have already signified their intention to attend the meeting and pay honor to Senator McAdoo who is the choice of President Roosevelt for re-election.

Senator McAdoo is expected to speak over the radio at 9 p.m.

Mannerchor Will Sing

A further Richmond touch is to be lent to the meeting for it is announced that the Richmond Mannerchor, crack singing ensemble of this city, has been invited to appear on the program at the Oakland auditorium and they will sing appropriate numbers.

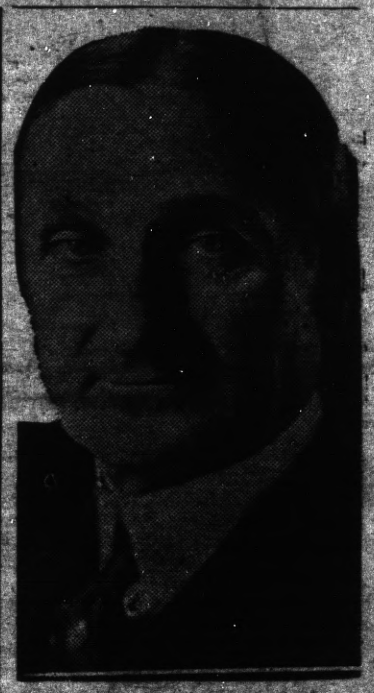

SENATOR WM. G. McADOO

Olson Rally Here Saturday

Arrangements have been completed for the luncheon to be held in Hotel Carquinez on Saturday, August 20, for Culbert L. Olson, candidate for the democratic gubernatorial nomination at the August 30 primary election. Following the luncheon Olson will make an address at Memorial Park and then leave for a tour of the county.

The Carquinez hotel luncheon is scheduled to start at noon and will be followed by the Memorial Park address at 1 p. m. Olson is scheduled to leave Richmond at 2 p. m. for his tour of the county, which will take him by way of Pinole, Crockett, Martinez, Concord and Pittsburg. He is due at Pittsburg at 4 p. m. where he will make an address in the city park.

An invitation has been issued to all Contra Costa county candidates to use the amplifying systems, set up at Richmond and Pittsburg for Senator Olson. Each candidate will be allotted time at the microphone after Olson's address.

Joe Kenny, president of the Young Democratic Club of Richmond will serve as master of ceremonies during the addresses at Memorial Park and Dan Noziglia will preside over the Hotel Carquinez luncheon meeting. Arrangements for the Contra Costa county tour are under the direction of R. W. Willis, and Mrs. Lillian Bradley will have charge of the meeting at Pittsburg.

Luncheon reservations may be made at the Olson headquarters, 509 Macdonald avenue, Richmond 85; Travelers Hotel, Martinez, Martinez 680, or 336 Railroad avenue, Pittsburg, Pittsburg 812.

Senator CULBERT L. OLSON

News Review of Current Events ★

Shall U. S. Pay Your Doctor? Professional Opinion Divided

by Edward W. Pickard

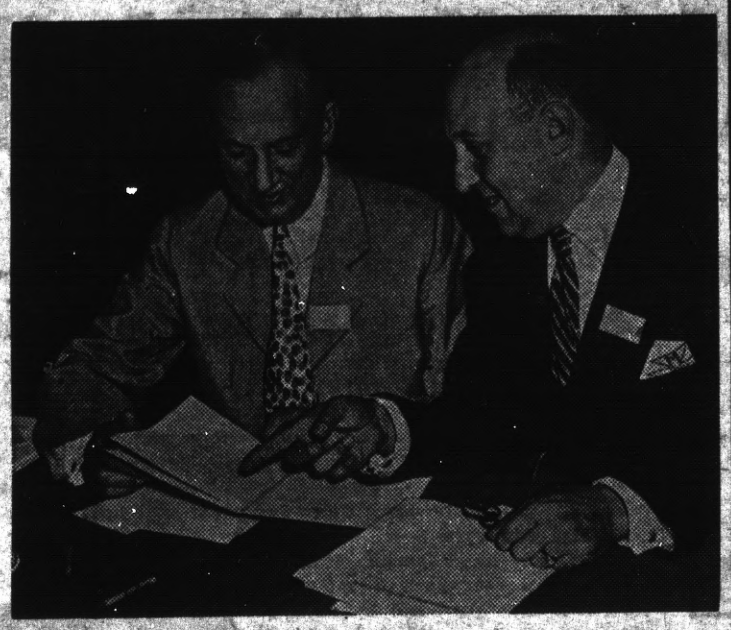

A. M. A.'S PRESIDENT IRVING ABELL, EDITOR MORRIS FISHBEIN

Domestic

Modern medicine's biggest problem is the middle class, too prosperous for relief, too poor to pay its doctor bills. Although 80 per cent of the nation favors government care for those who cannot pay, the potent American Medical association has constantly frowned on U. S. subsidy.

In Chicago, A. M. A.'s headquarters, 30 physicians have been expelled since 1920 for operating low-cost clinics and advertising their services. Throughout America, depression-ridden medics have twiddled their thumbs while the nation suffered from poor health. What makes the situation more desperate is that acute illness is much more prevalent in the low income bracket than among those who can pay.

Last November a self-appointed committee of 430 doctors revolted against A. M. A.'s high ethical standards and took the stump favoring socialized medicine. Their proposals, all previously rejected by A. M. A., included local, state and federal subsidy for public health work, hospitalization, research and education.

For six months an interested public has been forming opinions. Two weeks ago President Roosevelt's national health conference met at Washington under able Josephine Roche, former head of U. S. health activities as assistant secretary of the treasury. Though they listened attentively to the Roche program for an $850,000,000-a-year medical program, delegates soon broke into two camps.

From Mayo clinic's Dr. Hugh Cabot, leader of the revolting group, came a charge that the practice of medicine is "medieval" in parts of the U. S. Lashed back A. M. A.'s General Manager Olin West: "I don't know whether the medical profession is any more proud of Cabot than he is of the medical profession." Added fiery Dr. Morris Fishbein, editor of A. M. A.'s Journal: "Medical care is not the most important problem before the people of the United States . . . medical and dental care must always be subservient to the need for food, fuel, clothing, shelter and a job."

Last week A. M. A. found itself in an uncomfortable position. In Washington, Assistant Attorney General Thurman Arnold announced that A. M. A. will be prosecuted as a monopoly under the federal anti-trust laws, accused of violating the law by boycotting low-cost clinics.

Specific grounds for the suit involved the Group Health association of the District of Columbia, organized last year by 2,500 government employees. Trust Buster Arnold charged A. M. A. and the Medical Society of the District of Columbia had attempted to prevent the Group Health association from operating by cold-shouldering doctors. Group Health association physicians, he said, had been (1) excluded from Washington hospitals, (2) threatened with expulsion from the association and (3) made unwelcome at consultations with other doctors.

As A. M. A. prepared its counter-attack, Thurman Arnold predicted the suit would have "far-reaching consequences on one of our most pressing problems."

Three hundred self-styled angels and cherubs moved through the village of Highland, N. Y., a few days ago and established Divine Deal Heaven on the Hudson river banks.

While Faithful Love, Miss St. Luke and Ruth Victory cried "Peace!", their benefactor explained why the angelic assistants of Father Divine, Negro cultist, should occupy one of the majestic Hudson's most majestic estates.

Henry Hudson himself named a bend in the river Crum Elbow, but not until two years ago did anyone dispute rich Howland Spencer's claim that Crum Elbow applied only to the west bank. Then, says Spencer, neighborly Franklin Delano Roosevelt across the river appropriated the name Crum Elbow for his own estate. The title was shifted by the department of interior's committee on geographical names.

Admittedly vengeful, Spencer sold his estate to Father Divine's followers for $51,600. As Divine Deal Heaven moved in across the river from New Deal Headquarters, Franklin Roosevelt's housekeepers could hear spiritual chants drifting from old Crum Elbow to new Crum Elbow. Chuckled Spencer:

"It's going to be a wonderful experiment. That Father Divine's a great man. His philosophy is terrific. He's going to farm this place and show that his philosophy can triumph over the President's."

"Peace!" answered Faithful Love and Miss St. Luke.

Aviation

In Portland, Ore., one day last week, Major Howard C. French of the U. S. air reserve corps posed for his picture being "dragged" into a plane bound for San Francisco. The pretense was that Major French feared flying.

Next day he headed west over the Pacific in Pan-American's Hawaiian Clipper bound for Manila. Some 2,500 miles later the ship landed in Honolulu and took off for Midway island, 1,380 miles away. Next stop was Wake island and next came Guam. When the 26-ton Clipper took off for Manila, Major French must have thought his fears were in vain.

But a few hours later the Clipper's radio went dead. After half a day of anxious waiting, Pan-American admitted the ship must be down at sea. Out from Manila went the army transport Meigs and by dawn next day heavy warships were plowing the sea to reach the plane's last reported positions.

Finally, in a spot where the water stood 5,000 fathoms deep, the Meigs struck a significant oil slick that indicated the Hawaiian Clipper had plummeted into the sea. Aboard had been six passengers, nine crew members. Major French's fears had not been in vain.

● Capt. Hans Bertram of the German air service became the first person to circumnavigate the world by commercial plane last week when he landed in Berlin after a three-weeks' absence. Unnoticed on his eastward trip until he reached Manhattan, Bertram crossed the Atlantic as third pilot on Germany's catapult plane Nordwind.

Foreign

Already weary of hostilities in China, Japan wondered last week if she had a second war to fight. In isolated Manchukuo where 75-year-old Russo-Chinese boundary markers have long since been lost, Soviet and Jap troops were making much ado over a disputed hill near the village of Changkufeng. First hostilities occurred July 11, but not until last week did the conflict blossom into full-fledged warfare.

Three clashes were reported in three days. As might be expected, both Moscow and Tokyo claimed victory and Moscow sent a "vigorous protest" which Japan rejected. In the next skirmish Manchukuan detachments occupied Russian territory two and a half miles deep west of Lake Khassan, while Soviet troops fled leaving 50 dead.

Next day Moscow answered with airplanes, bombing railways near Changkufeng. Tokyo claimed five ships were downed and Russia did its best to minimize the incidents. To some, it looked like war.

Politics

During Pennsylvania's recent fiery primary campaign, charges were made that Gov. George H. Earle's forces had extorted money from state contractors and employees and "sold" legislation. When a Dauphin county grand jury was called to investigate the charges, Governor Earle sprang to action, summoned his rubber-stamp legislature and ground out four bills to block the quiz. One of them appointed a special legislative committee which would supersede the grand jury and conduct its own investigation.

Two days later the Dauphin county court blocked this ambitious plan by impounding all evidence in the case and prohibiting the grand jury's witnesses from appearing before the legislative committee.

Calvin Coolidge had already said "I do not choose to run," but in 1928 a wary senate frowned on third presidential terms with a resolution branding it "unwise, unpatriotic, and fraught with peril to our free institutions."

Last week rebellious Sen. Rush D. Holt (D., W. Va.) announced he would introduce a similar resolution in the senate next winter to curb any ideas Franklin Roosevelt may now entertain. Such a resolution would be no more influential than the senate which passes it, though most observers thought it would make 1940's Democratic convention think twice before sending the President back for a third term.

Labor

Last week the national labor relations board sent conciliators to Newton, Iowa, where a well-behaved washing machine strike has occupied 1,500 Maytag employees since May 9. As federal peacemakers prepared to call a parley between company officials and C. I. O. representatives, Iowa's Gov. Nels G. Kraschel got on his high horse. To Maj. Gen. Mathew Tinley, in charge of national guardsmen at Newton, the governor sent word that the labor board must not convene. Informed of the ultimatum, Trial Examiner Madison Hill reported to Washington and decided not to fight the Iowa national guard single-handed. Lawyers agreed Governor Kraschell's troopers are supreme so long as the martial law goes unchallenged. What he wants, said the governor, is a settlement of differences between Maytag and C. I. O without the labor board's meddling.

Sports

Although Jerome Hanna Dean had cost the Chicago Cubs $37,000 each time they used him this year, Owner Phillip K. Wrigley thought last week his investment was at least establishing some sort of record. Purchased from the St. Louis Cardinals for $185,000, Dizzy Dean had pitched only five games but had won them all. Most important, however, was his mark of only 1.02 earned runs per nine-inning game. Considering that Boston's Jim Turner led the

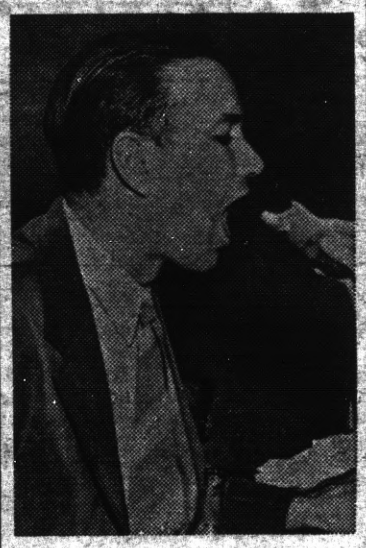

JEROME HANNA DEAN
"It was just one of those days."

National league last year with 2.38 runs against him per game, and Lefty Gomez paced the American league with 2.33, Dizzy Dean's record appeared spectacular indeed.

Chicago was just complimenting itself on this feat when Dizzy Dean took the mound against Philadelphia. First inning saw the bases loaded with a single, double and a walk. Third inning saw a harmless single. Fourth inning saw Chuck Klein's over-the-fence homer. Fifth inning saw two doubles before Dizzy went to the shower. With Larry French finishing for the Cubs, Philadelphia won 5-4.

"It was just one of those days," said Dean.

People

Politely spurning cash, Count Kurt Haugwitz-Reventlow signed formal separation papers in London with his wife, the former Barbara Hutton. To Count Kurt goes control over Lance, the couple's two-year-old child, who will be raised as a "Danish gentleman." Next day Countess Barbara was reported pining once more for the American citizenship she renounced last year.

● Married a little more than one year, England's Duke of Windsor and his wife, the former Wallis Warfield, only a few weeks ago found a home in Austria's ancient Mittersill estate. Last week as workmen were busy renovating the Twelfth-century castle for September 1 occupancy, fire of undetermined origin burned it to the ground. Notified at their temporary chateau on the Riviera, England's former king and his wife were expected to start house-hunting once more this week.

● Celebrating his seventy-fifth birthday anniversary in Detroit, automobile magnate Henry Ford spoke for the press. Fordisms: (1) "The trouble . . . is that we think the future is tomorrow. If it doesn't come tomorrow, we are not interested." (2) "There is nothing ahead for this country but prosperity." (3) "Business is all mixed up with utterly false elements." Meanwhile in Washington the national labor relations board found the Ford Motor company guilty of Wagner act violation by "spying and discrimination" at its Buffalo, N. Y., plant.

● Douglas Corrigan, who left New York flying to California and ended up "by mistake" in Ireland, took a boat for home and announced he was afraid of being seasick. In Washington, U. S. department of commerce officials radioed the homing aviator news of his penalty for an unauthorized transatlantic flight. The penalty: A six-day suspension of Corrigan's commercial pilot certificate, conveniently arranged while he is on shipboard.

● At Indianapolis, John Pierpont Morgan III had his appendix removed after being rushed from a nearby farm where he had been pitching hay incognito. Notified of "Jack Morgan's" real identity, neighboring farmers said the twenty-one-year-old youth "seemed to be a willing hand, but a little green."

Miscellany

● At Dayton, Ohio, seventy-one-year-old Jeanette Reber Taylor sought her birth registration to apply for old age pension. Clerks thumbed back through musty registration volumes, found Jeanette Taylor was No. 1 registrant in No. 1 volume.

● Guilty of squandering his wife's money, guilty of murdering two women at Elmont, N. Y., last January, John Reo confessed his crimes to his sweetheart, Mrs. Florence Termond. Last week his wife, Mamie, visited John Reo at Sing Sing where he awaits death August 15. Upshot was Mamie's letter to New York's Gov. Herbert Lehman: "If there could be a way . . . I would gladly die in his place. Could it be made possible?"

● Southampton, England, turned out last week to welcome two luxury liners arriving the same day. Germany's sleek Bremen ran aground entering the harbor, finally got off with the aid of tugs. A few minutes later the Queen Mary, caught by wind and tide, almost split a long wooden jetty.

● At Denver, thousands of bees came from nowhere to settle on the swank Brown Palace hotel, covering one side up to the seventh story. After a four-hour battle by employees produced only swollen noses, somebody called Mrs. Sarah Jackson, Denver bee catcher. Systematically locating three queen bees, Mrs. Jackson soon had the entire swarm safely packed away.

Religion

While Russia boasted she had solved the Jewish issue by simply barring all exiles, Pope Pius XI last week spoke his mind about Italy's campaign for "racial purity." Branding Premier Mussolini's recently announced Aryanization drive a "disgraceful imitation of Nazi Germany," the pontiff reopened an old conflict between church and state. Next day Il Duce celebrated his fifty-fifth birthday anniversary by answering: "To say that Fascism has imitated anyone or anything is simply absurd. On the question of race we will shoot straight . . ."

WNU Service.

May Apples

May apples are among the most attractive flowers of our woods, with their waxy white blossoms nodding between the paired, umbrella-like leaves. The round, lobed shape of the leaves has given the plant its scientific name, Podophyllum, which means foot-leaf. And that, in turn, has given the name podophyllin to the active principle of the drug extracted from the underground root-stocks of the May apple, used in medicine as an active cathartic. The common name of the plant comes from the small, pulpy fruit.

Happenings in Point Richmond

Brief Items of Interest to Residents of the Original City of Richmond

PASSING OF EDWARD GILG

When one of our old timers in Point Richmond is called to heaven above by Our Creator the passing of such of our friends is felt with sorrow for remembrance of many instances of kindnesses which have transpired on this mundane sphere.

When, however, God in His Infinite Wisdom calls one of our young and promising youngsters to His side the parting is especialy sorrowful because of our imagination of the glorious future which laid before the chosen one. And our city is the poorer for having lost one who would have done much to help in our future welfare.

Accordingly, all of our Point Richmond folks who knew Edward A. Gilg, and most of us did know him, were shocked to learn of his death last Friday as a result of a serious and delicate operation close to the brain. He was the son of Mr. nad Mrs. August A. Gilg, of 81 Scenic Avenue.

Cheerful until the last, the operation had appeared entirely successful until the final and fatal relapse.

Eward Gilg was seventeen, a popular and brilliant student at Richmond High. He had intended taking up the practice of law, in which, had the operation been successful, we would have unhesitantly predicted a brilliant success, and the bench and bar has lost by his untimely demise.

He was born here, a native son and on last Saturday morning at Our Lady of Mercy his requiem was said. Besides his parents he is survived by five cousins, C. M. Rieger of Seattle; Joseph Rieger of Richmond; Bernard and Gebhand Rieger of Oakland and Carl Rieger of Petaluma.

"Requiescat in pace, Edward."

AMERICAN LEGION OBSERVES SPORTS NIGHT

Sports night was featured last evening when Richmond Post of the American Legin held its bimonthly meeting at the Memorial hall. Eygil Heitzen, newly-installed commander, presided over the session.

An important change in a scheduled meeting was announced during the session. The district meeting of the Legion and Auxiliary was scheduled to be held here next Friday night, August 19. However, the veterans building here will be occupied that night by other organizations and, as a result, the district meeting has been transferred to Antioch and will be held on August 17.

At the district conclave officers will be elected and delegates will be named to the state convention.

Reports were heard during the session of the drill team's visit to Antioch on Wednesday night to install officers for Antioch and Pittsburg posts.

At last night's meeting members of the junior baseball team were honored guests. The boys were scheduled to receive baseball jackets, presented through the courtesy of Harry Skow and Norman Shrader. However, they were disappointed as the jackets were destroyed in a fire at Oakland on Sunday night. The garments will be received later and at that time an open meeting will be held for the presentation.

The team was presented with the district championship cup by B. L. Stevens, junior baseball chairman for the Ninth district.

Members of the team who were honored guests were Andy Cakas, Bud Peterson, L. Smith, Ed Harden, Tom LaMara Jack Mackey Dale Lee, George Dias, Clyde Gillham, Clinton Cullers, Steve Musso, Al Fray, Watt Gracie, Ray Suy and Dick Edvin.

Outstanding figures in the sports world who were in attendance included Walter Mails, baseball star; Strader, J. A. Legault, Harry Skow, Harry Green, Joe Johnson, John Duarte, Johnny Azavido, George Miller, Sam Costa and B. L. Stevens.

James Eakle who represented the Richmond Post at the Boys State in Sacramento also was an honored guest.

HIS MEMORY IS HONORED

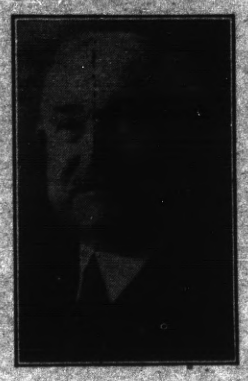

The late Sheriff R. R. Veale, Contra Costa county, who lived up to his oath of office for 42 years as the oldest sheriff in point of service in the entire United States. In token of his efficient, venerable career a bronze bust is to be unveiled in Martinez September 24.

On the steps of the old courthouse at Martinez—an edifice in which he had his office as sheriff during his 42 years of service—ceremonies will be held on September 24 attending the unveiling of a bronze portrait of the late Sheriff R. R. Veale.

The Veale Memorial Committee, meeting this week at the County Hall of Records in Martinez, forwarded plans for impressive tribute to the late sheriff who in point of service was surpassed by no one in the entire country.

Fred D. Parr, chairman of the memorial committee, announced that Holger and Helen Jensen, assigned to prepare the Veale bust, have given assurance they were nearing its completion and would have it perfected before the appointed date of unveiling.

The bust is to adorn the rotunda of the old courthouse.

Elaborate Ceremonies

The late Sheriff Veale's remarkable career as sheriff will be recounted at the unveiling ceremonies by outstanding citizens who knew him well. National, state and local persons will participate in the program.

Two thousand people who subscribed to the fund making possible the memorial will receive special guest of honor invitations.

Members of the Veale family will be presented with a scroll of the list of donors to the memorial fund.

1933 Sewing Club

Point Richmond Circle and Point Richmond Grove of Druids will sponsor a candidates whist on Monday evening, August 22, at the Richmond clubhouse. Mrs. Marie Cerridono, Angelina Ciznich and Margaret Silva are the committee in charge and they promise valuable prizes for the holders of the high scores.

Mr. and Mrs. J. P. Downey plan to spend their vacation in southern California. They are to make the trip by the Santa Fe streamline and will be away several days.

Mr. and Mrs. John McConnell have returned from their honeymoon and are at their home in San Francisco. Mrs. McConnell was Miss Mollie O'Brien until her marriage which took place on July 17 at Our Lady of Mercy church. They spent their time while away in a leisurely motor trip to Tahoe, Oregon and northern California.

READ THE PROGRESS

DRESSES : COATS : SUITS
Cleaned and Pressed
Cash and Carry
75c
Pants 40c
Cords 40c
Sweaters 40c
Cleaned and Dipped
RICHMOND CLEANING WKS.
229 Macdonald Avenue
Phone Richmond-621
All Work Strictly Guaranteed

"We have had a good summer season of work. Thanks to hundreds of families who have and are now taking advantage of the Summer Sale on Gas Heating Equipment.

"We men who know gas heating can honestly say, 'it can't be beat.' We can't see why anyone hesitates about putting in modern gas heating equipment. We hope you'll keep us busy through the rest of August. We'll have work. You'll save."

SAVE 10% OFFER ON GAS HEATING EQUIPMENT ENDS HERE

SEE YOUR DEALER
P·G·and E·
PACIFIC GAS AND ELECTRIC COMPANY
Owned · Operated · Managed by Californians

Golden International Exposition
Light and Shine for '39!

266-838

King George Rides Through the Streets of Paris

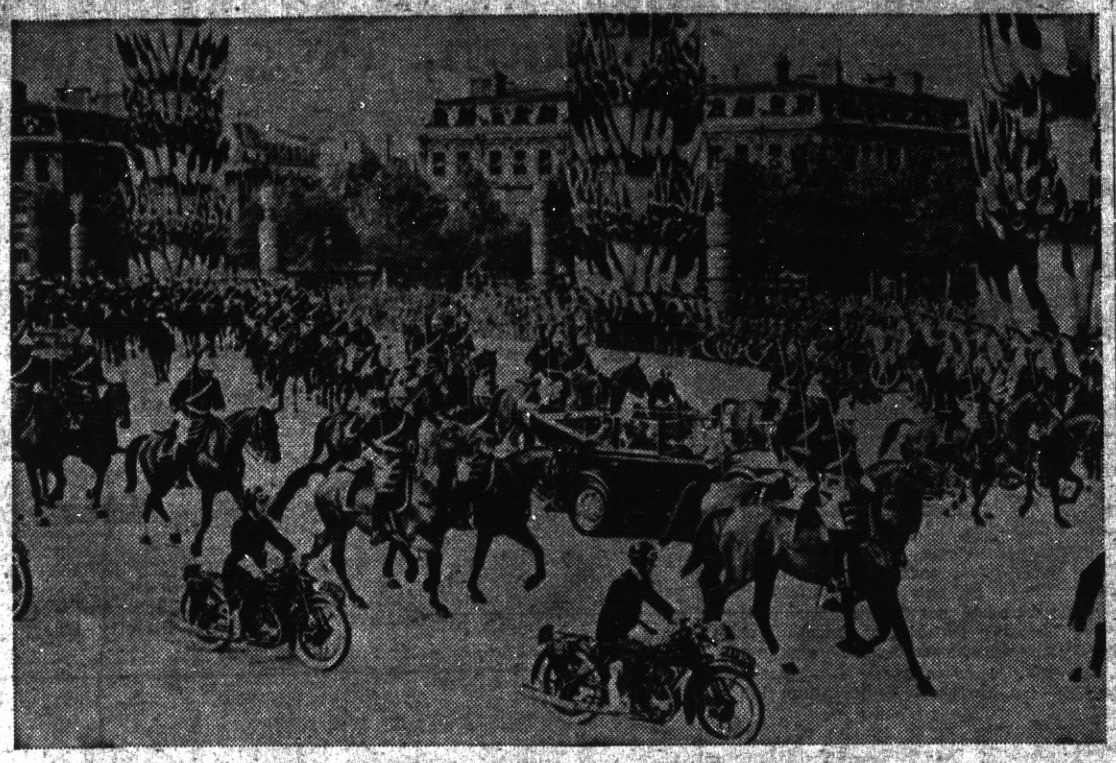

King George and Queen Elizabeth on their first visit abroad since they ascended the throne, ride through the streets of Paris, which was elaborately decorated in honor of their state visit. In the background are the massed flags of the two nations on the pylons in the Place de L'Etoile. Social functions, diplomatic conferences and a review of France's armed might for the king at Versailles helped bind the alliance of the two nations.

Crowning President of Bald Head Club

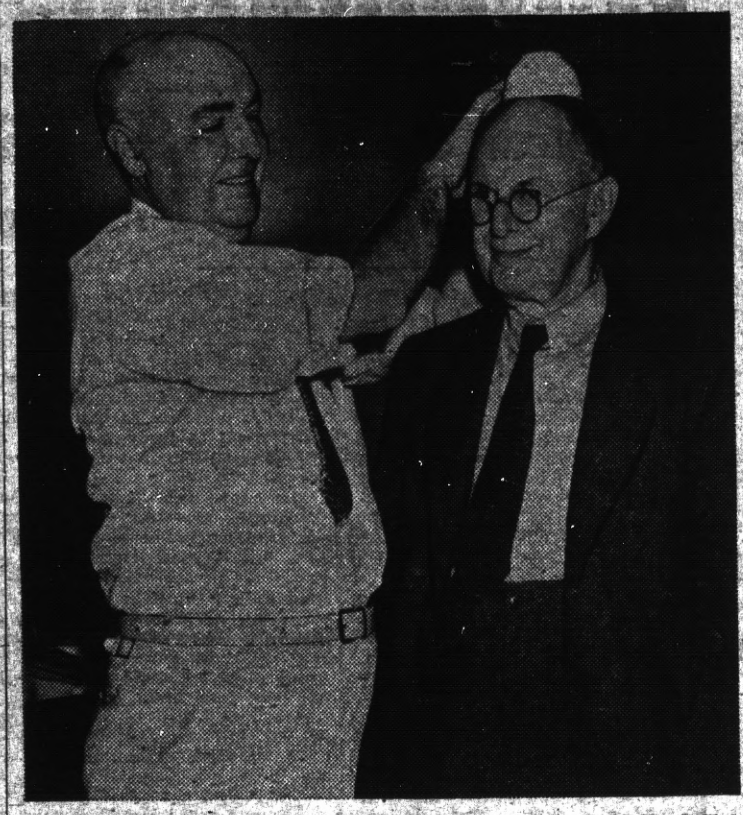

Edward T. Page (left), the retiring president of the Bald Head Club of America, crowns with a cup Frank W. Seymour of Winsted, Conn., who was elected to the presidency for the coming year at the annual meeting and barbecue of the club at Bristol, Conn.

Preparing for Air Raids

Nuns who have volunteered as women instructors in a course in air raid protection given under the auspices of the British Red Cross in London, England, examine the gas masks issued to them at the headquarters at Stoke Newington, near the British capital.

Record Rainfalls Create New 'Niagara'

Unprecedented rains along the eastern seaboard caused floods and traffic tie-ups. An example of what happened as a result of the rain was the spectacular waterfall which roared over the 1,200-foot-wide spillway of the New York city waterworks at Groton, N. Y. Twelve inches of water swept into the gorge 150 feet below. Never before in the 40 years of the dam's existence was there such an overflow.

CHARLIE BROADCASTS

Charlie Grimm, until recently manager of the Chicago Cubs, has taken up new duties as a radio announcer at the ball games in Chicago. Charlie, succeeded as manager by Gabby Hartnett, is shown telling the radio audience about a sensational play. Charlie broadcasts home games of the Cubs and Sox.

Greyhound Seeks New Turf Records

Big Gelding Lowers Time In Trot Test

Just a little horseplay by Greyhound, holder of the world's record for the half-mile among the trotters, at Goshen, N. Y. Former Hambletonian winner and American champion, Greyhound is apparently at the peek of his career. He proved it at Cleveland recently, where he established another record by trotting the last quarter of a victorious mile in 0:26¼. This is believed to be faster than any running horse has covered the distance in any previous trial. The tall gray gelding is regarded by turfmen as ranking with the great horses of trotting history, including Lou Dillon, Major Del Mar and Maud S.

Christening Puritan Babies

Babies had to be husky to survive in Puritan days, since it is recorded that ice often had to be broken on the winter christening bowl in the damp churches.

Man Buried Standing Up

In Hyde county, North Carolina, is the grave of a man buried standing up. He had become so tired of lying down in his long illness that he requested the odd burial.

Exciting Moment at UAW Meeting

Free-for-all fist fights interrupted the trial of four suspended officers of the United Automobile Workers at the headquarters at Detroit. Photograph shows a door-guard swinging fists at some of the rank and file members of the union who demanded admission to the trial.

EAGLES PLAN FOR 40th ANNIVERSARY CELEBRATION

Preliminary plans for the fortieth anniversary celebration of the Fraternal Order of Eagles were made last evening when Richmond Lodge of Eagles held its meeting at Odd Fellows Temple.

Martha Battaya worthy president presided over the session of the group, which was attended by a large number of members.

The ceremonies will be held in the near future and will be featured by initiation of a large class of candidates. Many visitors from nearby lodges are expected to be in attendance.

During last night's meeting reports were heard on the district meeting held last Thursday night at Martinez. At that time details of the coming 1939 state convention at San Francisco were discussed.

A large delegation of local members attended the Martinez meeting, with Battaya in charge.

Delegates to the district meeting to be held at San Jose August 17 were named last night. They include Martin Battaya, John Dodi, Max Jeda, M. Soldavini, Charles Soldavini and Joseph Avondetto.

A group of the members of Point Richmond Sewing Club were entertained on Wednesday at the home of Mrs. Ellen Penny at 454 Fifth street. The afternoon was spent at work on the articles to be given in the fancy work awards early in October.

Subscribe to the PROGRESS

★★★★

RE-ELECT

HAROLD F.

SAWALLISCH

ASSEMBLYMAN
CONTRA COSTA COUNTY
PRIMARY ELECTION
August 30, 1938

A practicing attorney in Richmond, who grew up in this county, and who, as a day laborer, worked his way through night law school, receiving his degree.

Co-author Old Age Security Act. Leader of fight to eliminate bridge tolls. Chairman, Assembly Interim Committee on Motor Vehicles. Member, California Commission on Inter-Governmental Cooperation. Member State and Contra Costa County Bar Associations.

KEEP YOUR FRIEND IN THE ASSEMBLY

Your Support and Vote Will Be Deeply Appreciated.

Primary Election, August 30 1938.

★★★★

YOUNG DEMOCRATS CANDIDATES' BALL

Carl J. Richofsky has been appointed chairman with a group of Young Democratic Club members assisting.

Committees—Reception, Helen Nugent, Winifred Schmidt, Margaret Duarte, Lucille Schultz, Catherine Nugent.

Floor and tickets, Larry Anderson, Alos Browning, Jim Brene, Joe Kenny, Elde Canonica.

Doors, Richard Eldridge, Les Beckerleg, J. O. Donohue.

Candidates Introduction, James Kenny, J. Sindicich.

Music by Basham's orchestra.

Subscribe to the PROGRESS

ELECT

LEE ROY DANIELS

CANDIDATE FOR
CONSTABLE
15th Township (Richmond)

Primary Election August 30th

"EXCURSION" AT 12TH ST. THEATRE IS SUCCESSFUL

OAKLAND.—"Excursion," the comedy drama aboard an excursion boat playing between New York and Coney Island which has filled the Twelfth Street Theater in Oakland every night since opening will close Saturday night, August 6, to be followed Monday, August 8, by the thrilling mystery crime play, "Night Must Fall."

"Night Must Fall" was written by Emlyn Williams, English criminologist, playwright and actor. First played in London, the entire company was taken to New York where the play created a furore. A second company remained in London and for more than two years "Night Must Fall" was hailed as the best mystery thriller that had been seen in the metropolis in years. "Night Must Fall" will close Saturday night August 20.

ELECT

DAN'L HURLEY

Candidate for

PUBLIC ADMINISTRATOR
Contra Costa County

Work and Growth

Work is the only means of growth, instead of being a curse, as some would have us believe, work is a means of measureless good. Not to work is to keep always an undeveloped hand, or heart, or brain. The things which work may achieve are not half so important as that which work does in us.

Boy Scouts of Troop 1 have returned to their homes following a vacation at Alpine. Frank Hoefler went with them as their leader. Those who enjoyed the outing were Jimmie Wilson, Carl Feudner, Herbert Bill Billie Nixon, Billie Erickson, Martin Busby, Bruce Barton, Fred Jones, Bob Macorini, Jack Gabelia, Spiro Kakos, Thomas Kenny and Keith Heinz.

A Blind March

When Washington made that famous march southward in 1781, from New York to confront Cornwallis at Yorktown, his army consisted of 2,000 Continentals and 4,000 Frenchmen, and none save Washington and the French commander, Rochembeau, knew when they started out where they were going.

WE SHOULD VOTE FOR
Anthony
REGGIARDO
FOR SHERIFF
BECAUSE

We want a man who possesses the following essential qualifications:

DEMONSTRATED EXPERIENCE — ABSOLUTE FAIRNESS
UNQUESTIONED HONESTY — UNFAILING COURTESY
PROVEN EFFICIENCY — APPROPRIATE DIGNITY

AND A MAN WHO SINCERELY BELIEVES THE SHERIFF IS THE SERVANT OF THE PEOPLE—NOT THEIR MASTER.

Kindness, tolerance and enthusiastic indulgence towards the trials, the problems and the temperaments of those around him, in public as well as in his private life are among his admirable traits well known to all who know him. His career as a clerk in the California State Senate, as county school attendance officer and as chief law enforcement officer has won our respect and has distinguished him as a man of UNFAILING COURTESY.

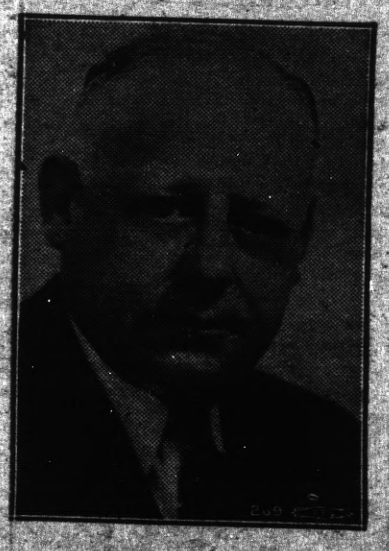

ASK YOUR FRIENDS
TO ELECT
REGGIARDO
SHERIFF

UNFAILING COURTESY

CLASSIFIED DEPARTMENT

BEAUTY SCHOOLS

WOMEN! Learn Beauty Culture, earn big money. Enroll in this Honor Emblem School. We furnish part time work to help defray expenses. For FREE folder, write Euretta Grove, Director, Don Lux Academy, 948 Market St., San Francisco.

BUS TRANSPORTATION

Free Meals and Pillows
Lowest Fares to All Points
ALL AMERICAN BUS LINES INC.
For information consult your local agent or
Los Angeles: 629 S. Main TR. 0551
San Francisco: 40 Eddy EX. 2966

COMMERCIAL ART

SPARE time opportunity to learn offered by leading art firm. Those with talent write for free qualifying art test and catalog. Meyer Both Co., 307 Hearst Bldg., San Francisco.

FARM LANDS

IRRIGATED Lands for Sale. Sagebrush lands under Vale and Owyhee government projects for sale at $5 to $15 per acre. Deep Soil, abundance of water, long growing season. Write Vale-Owyhee Land Settlement Association, Nyssa, Oregon, Vale, Oregon or Ontario, Oregon, for literature.

MACHINERY

DRIVER Tools—South Bend Lathes, Radial Saws—All shop equipment. Catalog sent free—Liberal Terms. The A. J. Giesener Co. —975 Bryant St., San Francisco.

MISCELLANEOUS FOR SALE

ELECTRIC FENCES
Wonderful new controllers designed for greater effectiveness and improved safety. Each unit electrifies ten miles of fence. Priced from $12 up to $24.65 postpaid. Battery or power operated. Salesmen wanted. INTERNATIONAL ELECTRIC FENCE CO. Portland, Ore.

WIRE ROPE, new and used, any size, Wilson Pipe Co. 2418 E. 54th St., Los Angeles.

CASH CASH

We want to purchase anything over 50 years old

Below are Listed a Few of the Items

GLASSWARE: Goblets, cake plates, fruit compotes, pitchers, bowls, lamps, lanterns, figures, etc.

SILVER: Cruets, platters, trays, tea sets, flatware, ladles, serving pieces, bowls, cake & fruit compotes, urns, vases, etc. Also articles in silver plate.

PORCELAIN: Trinket boxes, figures, tea sets, plates, platters, jars, vases, inkwells, etc.

FURNITURE: Wall and Grandfather clocks, tables, settees, chests of drawers, beds, chairs, what nots, wall brackets, spinning wheels, card tables, mirrors, music boxes, desks, French cabinets and cradles.

JEWELRY: Chains, lockets, cuff links, stick pins, watches, earrings, brooches, etc. In gold, silver or gold filled.

Porcelain or wax Dolls	Brass or Iron Andirons
Doll dishes etc.	Brass fire tools
Childrens metal banks	Fire fenders
Oil paintings	Marble fire places
Colored prints	Bronze & marble figures
Specimen gold quarts	Ship Models
Glass paperweights	Hanging lamps
Swords, guns, pistols	Early gold coins
Oval picture frames	Books on California
Feather or wool pictures	Pewter of all kinds
Gold scales all sizes	Old Coins & stamps
Carriage lamps	Coverlets
Copper & brass pots	Carved wood figures
Miniatures on ivory	Ivory figures
Hitching posts	Metal garden ornaments
Weather vanes	Garden furniture
Needlework samplers	in metal
Samovars or copper urns	

Attics - Basements - Storerooms

Everyone has something stored away. . . Its cash money. . . . .

We are particularly interested in any Diarys, Envelopes, Letters, Posters, Documents, Etc., relating to Early California. ANYTHING THAT IS OLD AND DIFFERENT.

We will call anywhere in Northern California and pay a fair cash price for any of the above items. . . please give description.

Please Write—

G. ZIEMER

119 E 11th St., Marysville, Calif.

When Purple Dye Was Scarce

In the days of the Roman empire purple dye was so expensive that the emperor and the imperial family were practically the only users of it, hence the phrase, "born to the purple."

PERSONALS

MEXICAN DIVORCES. No publicity. American Attorney, Box 1736, El Paso, Texas.

DIVORCES
No publicity. Free information.
Reliable service. Box 37.-
City of Juarez, Chih. Mexico.

ADDRESS Postcards, 2c each paid in advance, details FREE. CLAUDIA MAILING SYSTEM, Dept. 10. Mishawaka, Indiana.

FALSE teeth free information, valuable to wearers of ill fitting dental plates. Write Moldent Laboratories, Medford, Oregon, Box 457.

"Where Liquor meets its Master"
THE KEELEY INSTITUTE
Proven Treatment for Alcoholism
Write for Free Booklet
2400 West Pico Los Angeles

ROTZER, Swiss Mystic and Photographic Palmist. HE. 3374—1319 Market St., S. F.

ANY girl in trouble or distress apply to Mrs. Colonel S. Harris, the Salvation Army Headquarters, 115 Valencia St., San Francisco.

PIPE

SAVE ON PIPE
VALVES — FITTINGS
Tested reconditioned pipe at attractive prices. Write for prices and booklet.
PACIFIC PIPE CO.
207 Folsom St. San Francisco

SAN FRANCISCO HOTELS

TRAVELER'S HOTEL
255 O'Farrell St. near Powell
$1.50 TO $2.50 PER DAY
Nothing Higher
FREE GARAGE

TRUCKS AND TRAILERS

AIRFLOATS, Halsco, Covered Wagon, over 25 models on display. Terms. California Trailer Co., 5760 Telegraph, Oakland.

Four States Bounded by Quebec

For more than 400 miles, from the St. Lawrence river east, the southern boundary of the Province of Quebec coincides with the international line that divides the United States from Canada. This line also forms the entire northern boundary of the states of New York, Vermont and New Hampshire and the western margin of Maine to its northernmost tip.

German Name for Accordion

Germans call the accordion a handharmonika, because it's really a mouth organ blown by bellows instead of the lungs. Over 100 years old, with 5 to 50 keys, the accordion is popular because it's so easily transported. Like so many other musical instruments, it had a hard time gaining "respectability," because its timbre (tone) was so coarse.

Bacchus Blessed Isle

Discovered by Jacques Cartier centuries ago and named by him "Isle of Bacchus" because of the profusion of wild grapes, the quaint little Ile D'Orleans has remained entirely unspoiled by modern progress despite the fact that it is only 30 minutes ride from Quebec.

Nova Scotia in Scotland

The parade ground in front of Edinburgh castle, in Scotland, is legally a part of Nova Scotia. It was so declared in the reign of Charles I so that newly made Nova Scotian baronets could "take possession" of their lands on Nova Scotian territory.

Shanghai and Foreign Trade

Shanghai was opened to foreign trade on November 14, 1843, as a result of the first war between China and Great Britain, and developed into the fifth largest port in the world.

Bells Announce Births

Every time a child is born in Rehren, Germany, bells proclaim the birth. A schoolhouse is equipped with a peal. In the parish archives it is recorded that Germany will remain always young as long as many children are born to her. The bells ring 10 minutes for each child.

Early Names for Boston

Boston was called Shawmut by the Indians, and Trimontaine by the early colonists at Charlestown.

Smiles

Cause Aplenty

Wife—Let me see that letter you've just opened. I can see from the handwriting it's from a woman, and you turned pale when you read it.

Husband—It's from your milliner.

Aiming to Please

Shop Proprietor — What have you got that bandage on your nose for?

Traveler—Well, you told me never to show my nose in here again.

Enough Is Plenty

Father—Are you glad you prayed for a little sister?

Small Son—Yes—(after a glance at the twins)—and aren't you glad I stopped when I did?

A family reunion is when all the relatives gather for a good old row.

Just Between Us

A tourist was visiting some of the smaller islands off the Scottish coast. At one he asked: "Who lives here?"

"Oh, just me and the wife."

"And how do you like it?"

"Not so bad, but it's a terrible place for scandal."

HOW to SEW

By RUTH WYETH SPEARS

WE SAY luncheon mats yet, more and more, mats are being used three times a day. This change from the traditional table cloth saves time and laundry; the color and variety of mats add interest to table settings.

A set of sheerest organdie is used with dainty china. The mat shown here is the other extreme.

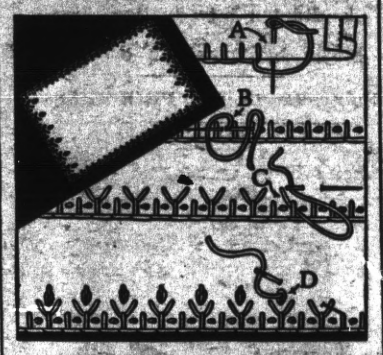

It is made of soft blue denim and is embroidered in heavy white cotton. Napkins may be made to match, or plain white napkins may be used. Here are all the directions you will need for the embroidery.

Cut the mats the desired size, pulling a thread of the fabric to guide you in cutting the edge straight. Hem the edges by hand with ⅜-inch hems, using matching cotton sewing thread or raveled threads of the fabric if they are strong enough. Now, blanket stitch over the hems with the embroidery thread as shown here at A. Next, make tiny chain stitches between the blanket stitches as at B. This completes the embroidery for the long sides of the mats. The short ends are embroidered more elaborately. Make a V stitch at the top of every other blanket stitch as shown at C. Chain stitches are then made as at D.

NOTE: Mrs. Spears' latest book gives complete directions for many novelties, gifts and things for yourself and the children. It also fully illustrates 90 embroidery stitches with interesting variations. You will use these again and again for reference. Ask for Book 2, enclosing 25 cents. Address Mrs. Spears, 210 S. Desplaines St., Chicago.

PIKCARDS prevent PICKING-PICKOUTS
APPROVED BY POULTRY EXPERIMENT STATIONS
MILLIONS NOW IN PRACTICAL USE
ASK YOUR DEALER OR WRITE
PRODUCTION LABORATORIES
P. O. BOX 3247 SEATTLE, WASHINGTON

Confidence in Oneself

Confidence is the thing. Faith in yourself, backed by a hopeful, buoyant spirit of service, and it shall be done.—Van Amburgh.

"Black Leaf 40" KILLS LICE
Our "Cig-Brush" Applicator makes "BLACK LEAF 40" SO MUCH FARTHER
JUST A DASH IN FEATHERS..
OR SPREAD ON ROOSTS

Saddest Failures

The saddest failures in life are those that come from not putting forth of the power and will to succeed.—Whipple.

CARTWRIGHT HOTEL
Finest Downtown Location in SAN FRANCISCO
FRONT DOOR GARAGE SERVICE
$2.00 Single $3.00 Double
524 Sutter Street at Powell

Favorite Recipe of the Week—

Fresh Peach Ice Cream
(Automatic refrigerator)

1 cup fresh peach pulp
4 tablespoons sugar
Dash of salt
2 drops almond extract
1 cup milk
½ package (scant ⅓ cup) unflavored ice cream powder
1 cup cream, whipped

Mix peach, sugar, salt, and almond. Add milk very gradually to ice cream powder, stirring until dissolved. Fold in whipped cream. Turn into freezing tray of automatic refrigerator, setting control for coldest freezing temperature. Stir when frozen ¼ inch thick on sides and twice more at 20-minute intervals, adding peach pulp during second stirring. Freezing time: about 3 hours. Makes about 1 quart ice cream.

Uncle Phil Says:

We Don't Wish to Be Judged

No man's life is an open book, and it shouldn't be. We have all made wretched mistakes.

Aladdin may have had a hunch of what the push-button would do some day, when he was rubbing his lamp.

Never judge a man's action, until you know his motive.

They Want It Protected

Conservatism generally wins in America because more people have a stake in its wealth.

We like some hateful people. They say the things we don't dare to.

There is a feeling of affluence in contemplating a drawer plumb full of shirts that are all yours.

UNA and INA at the Circus . . .

Crocheted Chair Set Or for Scarf Ends

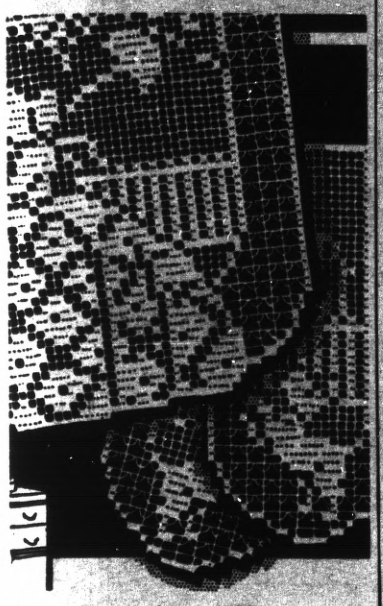

Pattern 1723

You'll enjoy crocheting the romantic old-fashioned figure bordered by the lacy K-stitch. Pattern 1723 contains charts and directions for making the set; material requirements; an illustration of stitches.

Send 15 cents in stamps or coins (coins preferred) for this pattern to The Sewing Circle, Needlecraft Dept., 82 Eighth Ave., New York, N. Y.

Tried Links

Keep your heart free from hate, your mind from worry. Live simply; expect little; give much; sing often; pray always. Fill your life with love; scatter sunshine. Forget self. Think of others. Do as you would be done by. These are the tried links in contentment's golden chain.—McLeod.

NERVOUS?

Do you feel so nervous you want to scream? Are you cross and irritable? Do you scold those dearest to you?

If your nerves are on edge and you feel you need a good general system tonic, try Lydia E. Pinkham's Vegetable Compound, made *especially for women.*

For over 60 years one woman has told another how to go "smiling thru" with reliable Pinkham's Compound. It helps nature build up more physical resistance and thus helps calm quivering nerves and lessen discomforts from annoying symptoms which often accompany female functional disorders.

Why not give it a chance to help YOU?

Over one million women have written in reporting wonderful benefits from Pinkham's Compound.

KILL ALL FLIES

Placed anywhere, Daisy Fly Killer attracts and kills flies. Guaranteed, effective. Neat, convenient. Cannot spill. Will not soil or injure anything. Lasts all season. 50c at all dealers. Harold Somers, Inc., 150 De Kalb Ave., Brklyn, N.Y.

DAISY FLY KILLER

Practice Politeness

Politeness sometimes comes hard. Be well drilled in it.

Watch Your Kidneys!

Help Them Cleanse the Blood of Harmful Body Waste

Your kidneys are constantly filtering waste matter from the blood stream. But kidneys sometimes lag in their work—do not act as Nature intended—fail to remove impurities that, if retained, may poison the system and upset the whole body machinery.

Symptoms may be nagging backache, persistent headache, attacks of dizziness, getting up nights, swelling, puffiness under the eyes—a feeling of nervous anxiety and loss of pep and strength.

Other signs of kidney or bladder disorder may be burning, scanty or too frequent urination.

There should be no doubt that prompt treatment is wiser than neglect. Use *Doan's Pills.* Doan's have been winning new friends for more than forty years. They have a nation-wide reputation. Are recommended by grateful people the country over. Ask your neighbor!

DOAN'S PILLS

WNU—12 32—38

WHAT to EAT and WHY

C. Houston Goudiss Analyzes

The Cereal Grains

Well Known Food Authority Describes Their Place in the Diet

By C. HOUSTON GOUDISS

6 East 39th Street, New York City.

TO ME, there is no more inspiring sight in the world than a field of nodding golden grain. It not only pleases the eye with its grace and profound beauty, but it attests to Nature's bounty. For down through the ages, grains have sustained and comforted man.

In every quarter of the globe, foods made from grain constitute the largest single item in the food supply. This is as it should be, for no other foodstuff affords such a rich store of fuel value at such little cost. *It has been estimated that during one day's labor, an American farmer, growing wheat by up-to-date American methods, can produce enough protein and calories to sustain a man for a year.*

—★—

A Source of Power and Pep

Every nation depends upon some form of cereal to furnish motive power for the body machinery — to provide necessary energy to keep body and brain functioning efficiently. In the Western world, wheat is supreme. But in Oriental countries, rice takes the lead and it is the chief article of food for half of the world's people. Rye, oats, barley, maize and buckwheat are likewise important crops.

—★—

Energy Values Compared

All uncooked cereal foods show great similarity in their chemical composition and therefore have very nearly the same energy value—that is about 1,650 calories per pound. The weight of a 100-calorie portion is about an ounce. But there is a wide variation in bulk, depending upon the degree to which the cereal has been refined. **For example, three tablespoons of patent wheat flour weigh one ounce; one and one-fourth cups of a puffed wheat cereal likewise weigh one ounce.** After cooking, there is a big variation in weight, as well as measure, owing to the varying amounts of water absorbed. Thus a cup of cooked oatmeal mush supplies the same number of calories as three tablespoons of a pebbly dry cereal with a nut-like taste.

From 8 to 12 per cent of the calories in cereal foods are obtained from protein and two noted investigators have estimated that grain products contribute 38 per cent of the total calories and 37 per cent of the protein in the typical American dietary.

Laboratory experiments indicate that the proteins of wheat, oats, maize, rye and barley are about equally efficient in promoting and supporting growth. None of them compares with an equivalent weight of the complete proteins of milk, eggs or meat, but when combined with small amounts of milk, the cereal proteins become highly efficient.

—★—

Iron and Copper

The mineral elements of grains are concentrated largely in the outer layers and in the germ. For this reason, there is considerable difference in the yield of minerals from whole grain and highly refined cereal foods.

The mineral content of bran is from 10 to 20 times greater than that of patent flour, and whole wheat contains from three to five times as much iron, calcium and phosphorus. Bran, oatmeal and whole grain cereals are a good source of copper as well as iron.

—★—

Rich in Vitamin B

The different cereal grains are quite similar in their vitamin values, but as the vitamins are very unevenly distributed throughout the kernel, there is a wide variation in vitamin content between the whole grain and refined cereal foods.

All seeds, including whole grains, are relatively poor in vitamin A. They are entirely lacking in vitamins C and D and contain only small amounts of vitamin G.

Both the germ and bran, however, are excellent sources of vitamin B—which promotes appetite, aids digestion and helps to prevent a nervous disorder. **The importance of the germ as a food has been more fully appreciated since it was discovered that it is at least five times as rich in vitamin B as the whole grain or bran.** There are several cereals on the market containing added wheat germ and this precious substance may also be obtained in concentrated form.

—★—

Laxative Value of Cereals

The whole grain cereals contain an abundance of bulk or cellulose and are therefore a valuable aid in promoting normal elimination. Individuals differ in their requirement for foods having a laxative effect, and in some cases one must be guided by personal experience. But inasmuch as the whole grain products furnish the body with larger amounts of minerals and vitamins B and G, a good general rule is to consume at least half of one's bread and other cereal foods in the whole grain form.

—★—

Digestibility of Grains

The whole grain products are less completely digested than those which are more highly refined, but as they contain larger amounts of protein, it is estimated that the amount of protein digested and absorbed from an equal weight of entire wheat or patent flours is practically the same. Thus when the two types of flours are considered as sources of protein and energy alone, they are regarded by nutritionists as substantially equivalent and interchangeable.

—★—

Many Forms of Cereal Foods

From infancy to old age, the cereal foods should, and usually do constitute the mainstay of the diet. Fortunately, there is such a wide variety from which to choose that there is little likelihood of monotony. Furthermore, because of their bland flavor, one does not readily tire of cereal foods.

In addition to the wide variety of breads, rolls, muffins, biscuits and griddle cakes that can be made from refined and whole grain flours, there are an astonishing number of cooked and uncooked cereals from which to choose. When served with milk, bread or cereals make an ideal and economical food combination.

—★—

Macaroni for a Main Dish

Besides serving as the main feature at breakfast and for the child's supper, cereal foods are useful as the chief attraction at dinner or supper when served in the form of macaroni, spaghetti or egg noodles. They are a fine source of energy and also furnish about 12 per cent protein. When combined with cheese, which adds protein, minerals and vitamins, they constitute a balanced main dish.

Cereal products of all kinds deserve a ranking place among FOODS THAT KEEP US FIT.

© WNU—C. Houston Goudiss—1930—23

Summer is the Best Time to—

Reduce

Send for this Free Reducing Bulletin and Calorie Chart

You'll feel better, look better, enjoy better health if you get rid of excess pounds. The safe, sure and comfortable way to reduce is to count your calories, as outlined in the Calorie Chart and Reducing Bulletin, complete with menus, offered free by C. Houston Goudiss. Write him at 6 East 39th Street, New York City, and ask for the Reducing Bulletin.

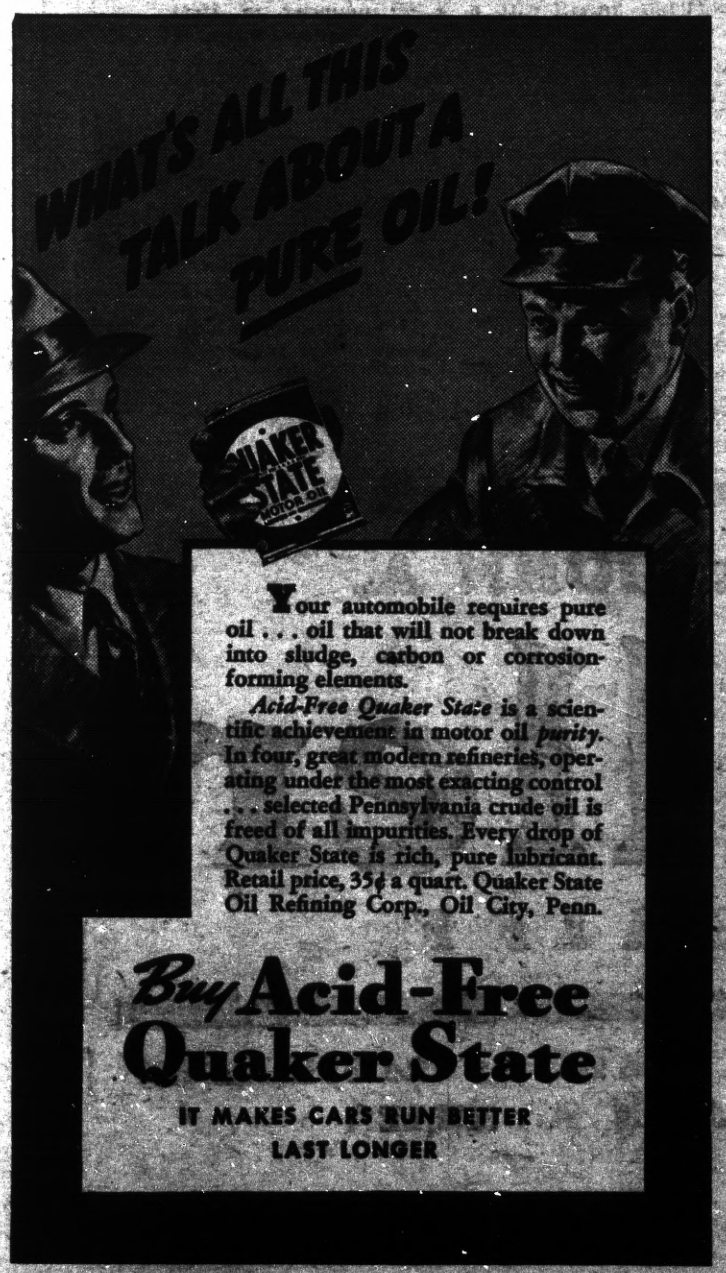

Your automobile requires pure oil . . . oil that will not break down into sludge, carbon or corrosion-forming elements.

Acid-Free Quaker State is a scientific achievement in motor oil *purity.* In four, great modern refineries, operating under the most exacting control . . . selected Pennsylvania crude oil is freed of all impurities. Every drop of Quaker State is rich, pure lubricant. Retail price, 35¢ a quart. Quaker State Oil Refining Corp., Oil City, Penn.

Buy Acid-Free Quaker State

IT MAKES CARS RUN BETTER LAST LONGER

YOU WON'T MIND THE HEAT IF YOU *Learn How* TO

KEEP COOL WITH FOOD

SEND FOR THIS FREE BULLETIN

●C. Houston Goudiss offers a free bulletin "KEEPING COOL WITH FOOD" which distinguishes between "heating" and "cooling" foods and contains sample menus showing how to eat for hot weather health and comfort.

A post card is sufficient to carry your request. Just address C. Houston Goudiss, 6 East 39th Street, New York City, and ask for "Keeping Cool with Food."

This Puts You Ahead!

● El Dorado Coconut Meal, when added to the regular ration of dairy cows, range cattle and sheep, turkeys and poultry, puts you ahead. It improves production and condition—at little cost.

Ask your local dealer for

EL DORADO COCONUT MEAL (20% protein)

EL DORADO LINSEED MEAL (32-35% protein)

A-D-M NP SOYBEAN MEAL (44% protein)

EL DORADO OIL WORKS
311 California St. • San Francisco
Plants at Berkeley and Oakland

Only

GOOD MERCHANDISE

Can Be CONSISTENTLY *Advertised*

● BUY ADVERTISED GOODS ●

Assemblyman Sawallisch Gives 'Low Down on Toll Bridges

Assemblyman Harold F. Sawallisch, nemesis of private toll bridge links connecting California's State highway system, speaking before a large gathering at Mori and Beede Park, near Antioch, declared that he had done much research work relative to the matter, and had in preparation a measure designed to hasten the day when the State's highways shall be freed of tolls entirely.

"During my campaign two years ago I told the people that I would give my best efforts as a legislator to remedy the high toll situation that was keeping people and business out of our county," said Sawallisch.

"I kept my word and was gratified to see the move I had sponsored result in a state-wide agitation for the acquisition of Cali-

Assemblyman Sawallisch

fornia's toll bridges, with free bridges as the ultimate goal.

"There are some who say I made a mistake by evoking the wrath of interests that would perpetuate the system that, for instance permitted a $1.10 charge for a car and five passengers, $2.20 per round trip, to cross either the Carquinez or Antioch bridges.

"Perhaps I did lose prestige in those certain quarters, but I believe I gained friends among the people of the county affected by the exorbitant tolls exacted.

"In the Eastern part of the county we've seen a reduction in tonnage of asparagus and other products brought in from the Delta region to be processed and canned in the county. Bridge tolls eat up more than the difference between the long haul to Sacramento and the short haul to Antioch.

"In the Western part of the county, traffic that otherwise would flow through Contra Costa is diverted because of the high toll on the Carquinez bridge.

"Toll bridges are an inter-connecting link in our State highway system passage over them should be toll free and eventually will be. Pending that time, no private corporation should be permitted to charge exorbitant tolls to the motoring public, who pay millions of dollars in taxes every year to maintain the fine public highway systems that lead to the bridges.

"I firmly believe a 25 cent toll for a car and five passengers is reasonable and ample, and even though private toll bridge interests are actively opposing me and my program, I desire to assure the people of Contra Costa county that I shall continue my fight for lower tolls, to the end that eventually all bridges will be toll free, as they properly should be."

Mrs. A. S. Churchill of 216 East Richmond avenue has as her guests Mr. and Mrs. E. P. Williams of Aberdeen, Washington. They plan to return to their home next week.

BURNETT DECLARES SELF ON $30.00 PENSION PLAN

At Monday's meeting of the Lafayette Clubs of five counties held in Scottish Rite Auditorium, San Francisco, John M. Burnett, Democratic candidate for Lieutenant Governor commented uproariously upon the "$30 Every Thursday" Pension Plan.

"I have been constantly asked as to my views concerning this California Pension Plan. I have noticed that some of my opponents have made statements to the effect that if elected they will asist in enacting this plan into law. I do not believe such a promise to be an honest or a sincere one because all of my opponents know that it is impossible for a candidate for Lieutenant Governor to fill such a promise, since this plan will appear upon the ballot at the November election and will have been determined by the people themselves prior to the time I take office. Therefore, it is not and cannot be a legitimate issue in this campaign. I am, however, a believer in adequate security for the aged, and I also believe in upholding my oath of office. If the people of the State of California at the November election enact this plan into law, it will be my duty under my oath of office to do all in my power to see that it is honestly and fairly and efficiently administered. And this I promise to do."

RE-ELECT

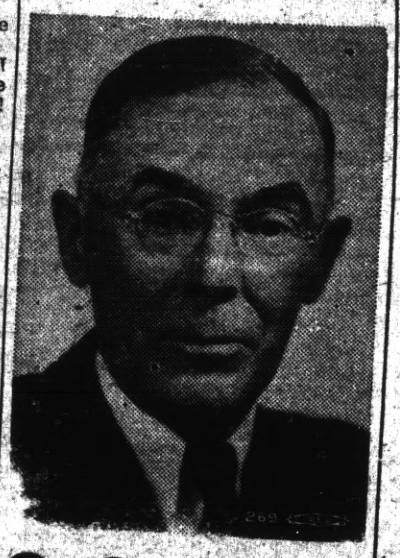

S. S. Boyd

TAX COLLECTOR
Contra Costa County
Primary Election August 30th

The office of Tax Collector of the County of Contra Costa is an important department of the county government. It is imperative that the office be administered efficiently and well, as through this department is collected the funds that flow into the county treasury to carry on the affairs of government.

The incumbent, S. S. Boyd, had been the chief deputy for 18 years, until his appointment as tax collector a few months ago to fill the vacancy created by the death of the then head of the office.

Sam Boyd has been a resident of this county for 25 years. An accountant by training, he has been able to give to the office expert knowledge in the handling of finances and the accounts of the office. He is deserving of your support in the primary election on August 30th.

Miss Pauline Speirsch is in Sacramento this week, visiting with her uncle, Wm. R. Speirsch of that place. They have been enjoying a motor trip throughout Southern Oregon.

Miss Lucy Kellam, former West Side postmistress, was a visitor at the home of Mrs. Emma Howland on Tunnel avenue. She has just returned from a months trip to New Mexico.

The 1933 Sewing Club met on Tuesday of this week at the home of Mrs. Mary Moyte on Santa Fe avenue. Luncheon was served at noon by the hostess, and the afternoon spent at needle work. The next meeting of this group will be at the home of Mrs. Agnes McCahon at Pinole on August 23.

Arvid Hover, who resides on Nicholl avenue, is confined at the Richmond Cottage hospital. He is reported to be improving rapidly and will be able to return home very soon.

J. T. Wilson is in Lake county this week on a deer hunt, and is expected to arrive home this week end.

RALPH CUNNINGHAM MAKES ANNOUNCEMENT FOR RE-ELECTION AS RECORDER

While increasing the efficiency and service to the public of the county recorder office Ralph Cunningham, county recorder for the past term, has cut the expense of the office and increased its business to that the office shows an actual profit at the end of three and one half years. During that period County Recorder Cunningham has been enabled to show a profit for the county through his office of more than $11,000 over and above all expenses, including salaries, record books, typewriters and all other incidental expenses necessary to the operation of the office. It is upon this basis of sound business that he is seeking re-election.

Cunningham is a Richmond resident and taxpayer. Before his election four years ago he served as deputy in the recorder's office for seven years, gaining the experience necessary to successfully conduct its affairs. He has endorsements from a number of organizations, including several labor unions.

County Recorder Cunningham

WORK

There Is No Substitute For WORK

WORK, hard work, took a poor farm boy and built him up to one of the most respected citizens Richmond ever produced with a record of 18 years of unquestioned governmental service.

WORK, hard work, elected him Sheriff with a 4,700 majority in 1934, against one of the finest politicians California ever produced.

WORK, built his office as a State model for efficiency!

WORK, by his deputies cleaned out the crooks!

WORK, SAVED YOU $42,000!

WORK, hard work, settled labor disputes and brought you women your husbands home safely each night.

WORK, hard work, the kind he is not afraid to render, guarantees you four more peaceful years.

For Work and Work Only Will Re-Elect JOHN A.

Miller

SHERIFF

This Advertisement Paid for by the Friends of SHERIFF JOHN A. MILLER

Candidates Campaign for Primary Election, August 30th

Progress Happy to Present News Of Aspirants for Public Office

As the campaign continues until the primary election is held on August 30th 1938, the RICHMOND PROGRESS wishes to thank those candidates who have the sincere regard for readers of our newspaper to publish their announcements and campaign news with us.

Whatever may be said for the candidates whose names and pictures and write-ups appear in the PROGRESS they all have one thing in common and that is an honest and sincere appreciation of the part the local newspaper plays in the life and affairs of the city- county, state, and nation.

For this reason we bespeak for each and every one your earnest consideration of the recital of their qualifications.

For our part we will try to be fair. Obviously, when there is more than one aspirant for the same office, like yourselves, we can vote only for one.

Nevertheless they are all good fellows or their ads would not be in this paper. And we sincerely hope for a good, clean, fair race in all contests.

May the best man win; and we will all shake hands, winners and losers after the election, and go forward in the hope and expectation of good government.

Read the Progress

RE-ELECT

FRANCIS P. HEALEY
Candidate for
DISTRICT ATTORNEY
Contra Costa County

Francis P. Healey, district attorney of Contra Costa county. Born in Crockett, raised in Contra Costa county, graduate of St. Mary's college, practicing attorney in Richmnd for several years.

Prior to entering practice, Mr. Healey was employed as county traffic officer. He became a candidate for office of D. A. four years ago at solicitation of a number of taxpayers throughout the county who were interested in economical and efficient operation of D. A. office.

In the past four years he cut the operating expenses of his office on an average of $10,321 per year. This was in spite of the fact that all county employees got restoration of previous voluntary wage reductions in 1936. He added two deputies, too.

On the record also: seventy-nine per cent of the persons who came before the superior court during the past four years on criminal offenses pleaded guilty. This saved plenty of dough. Of the rest, he convicted 18, or rather the juries did. Insufficient evidence, when cases should never have come to trial or development later brought to light information not known at time of indictment, cause release of 50 persons. Only 11 were acquitted.

One of the outstanding cases involving the county was the American Toll Bridge case. The county already had received $135,176.94 from the bridge outfit, with $85,855.55 still due. You know the history: Carquinez and Antioch bridges owed the money to Contra Costa, Solano and Sacramento counties. It represents two per cent of the gross receips of Carquinez and Antioch bridges as provided for in the franchise given the company by the boards of supervisors.

RE-ELECT

SHERIFF JOHN A. MILLER
Candidate for
SHERIFF
Contra Costa County

RE-ELECT

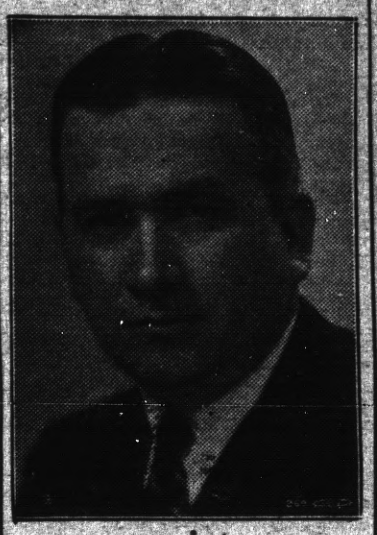

FRANCIS W. COLLINS
Candidate for
ASSEMBLYMAN
Tenth Assembly District

RE-ELECT

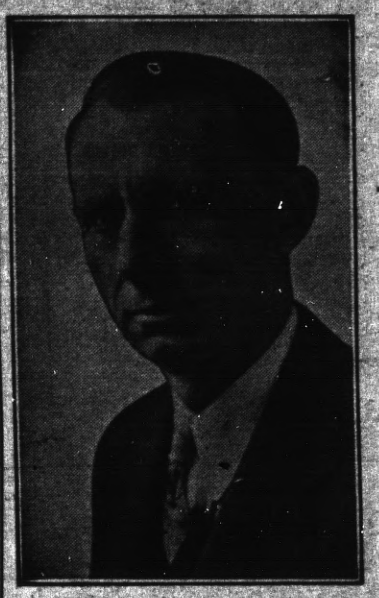

JAMES N. LONG
Candidate for
COUNTY SUPERVISOR
Contra Costa County
First Supervisorial District

Mr. and Mrs. York at Home

Mr. and Mrs. Richard York are at home at 205 Bishop avenue after their marriage in Saint Mary the Virgin Episcopal church in San Francisco last Sunday afternoon.

Mrs. York was the former Anita Mesner Borland, widow of the late John Hay Borland of Point Richmond.

The bride was attired for the ceremony in a blue suit with accessories to match. She was attended by Mrs. John Griffin of Nichol avenue, a close friend and her niece, Miss Ann Miner, also of the Point.

The grooms father and mother and other relatives of Monterey were the only guests.

Continued on Page Ten

DR. ABBOTT FOR CORONER

The Progress is happy to bring the news to our readers this week that our friend and subscriber, Dr. C. L. Abbott has consented to become a candidate for re-election to his present post of county coroner in the elections to be held this year.

Point Richmond has been the home of many a distinguished citizen. We know of none who has been accorded the universal friendship and acclaim that Dr. "C. L." has so well merited.

Since the year of 1900 when he came here as a young medico from Heidelberg University in Ohio his rise in his chosen profession has culminated in his recognition as one of California's topflight physicians and surgeons. Dr. C. L. Abbott is this week one of the hosts to the 7,000 doctors of the American Medical Association Convention being held in San Francisco.

Before the war, from 1906 to 1917, he was our Contra Costa County coroner, leaving the post which he had so capably filled only because of his desire to serve his country, which he did, both here and with the American Expeditionary forces in France.

Returning from the world war the neccessities of his large private practice precinded his again accepting the position as coroner; and only recently was he prevailed upon to accept appointment to the post.

In subsequent issues of this newspaper we will give in more detail Dr. Clark Lorenzo Abbott's enviable record.

Let it suffice at the outset to state that the RICHMOND PROGRESS, in consonance with the wishes of the people of this city and county, pledges our complete support to retain him in his position as county coroner.

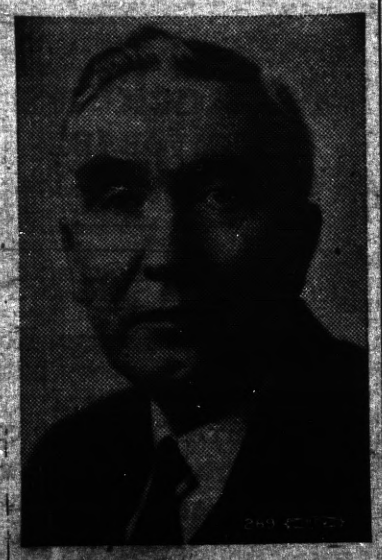

DR. C. L. ABBOTT
Popular and capable coroner of Contra Costa County who filed for re-election today.

Honest • Capable • Courageous

The peace, safety, and moral welfare of a community depend primarily upon honest, efficient, sane and decent law enforcement, administered in a manner that commands the respect of the people for law and order. and, likewise, their respect for public officials responsible for the adminstration of the law.

Upon the shoulders of the Sheriff of this county rests the responsibility of preserving law and order, apprehending those who violate the law and taking leadership in crime prevention. To command the respect of his constituents and maintain an era of good government, the Sheriff himself, must have respect for such law and order and stand as a bulwark against intrusion of lawlesss elements bent upon disturbing the well-being of self-respecting, law-abiding people.

WORLD WAR HERO

Anthony Reggiardo is a man of unquestionable integrity. As a soldier with the A. E. F. he received the Distinguished Service Cross as a reward for valor and devotion to his country. Relative to the stressful circumstances where he earned this high honor, the following quoted from General Order No. 98, War Department, 1919, is presented:

"Near Waereghem, Belgium, October 31, 1918, Corporal Anthony Reggiardo, Company 'K', 363rd Infantry, 91st Division..... voluntarily went forth with his squad to combat a hostile machine gun nest which had held up the advance of our companies After the squad leader had been killed, he took command, and directing a heavy fire of Automatic Rifle and Rifle Grenades, he drove back advance enemy posts and cleared a path for the further progress of his company."

CHIEF ENFORCEMENT OFFICER

...For the past five years he has occupied the position of law enforcement officer in the service of the California State Board of Equalization, for the county of Contra Costa. His career in this capacity has won for him a high standing in the County and the State as an efficient law enforcement officer, unafraid to administer his duties in restraining those who would flout the state liquor laws.

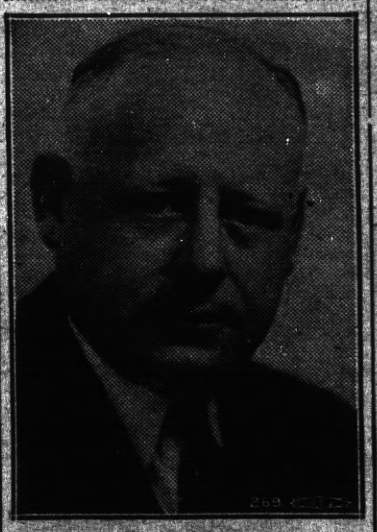

ANTHONY REGGIARDO

When Mr. Reggiardo assumed the office of chief enforcement officer of the county he made his position clearly known to all, relative to liquor law enforcement.

Born in Martinez 43 years ago. Descendant of pioneer family. Lived in county all his life.

Undramatically, but with an understandable emphasis that traversed the county, he issued a mandate that the laws were to be observed, and that he would see to it that they were observed and adhered to by everyone engaged in the liquor industry. Known to be a man of his word, and one to back his word with action, his authority has been respected with the result that Contra Costa County is considered one of the counties in the State in which the liquor laws are strictly enforced.

ELECT REGGIARDO SHERIFF

Courageous, honest and able, Anthony Reggiardo, as sheriff, can be depended upon to conduct the office in a dignified and business-like fashion. There need be no fear of him shirking his duties or engaging in pursuits contrary to the community's concept of becoming conduct. His authority will be respected just as it has been as chief liquor law enforcement officer.

It is their confidence and faith in Anthony Reggiardo to serve honestly, intelligently and efficiently, that has rallied hundreds of leading citizens from all parts of the county and representatives of all walks of life to the campaign to elect him sheriff. They are aware of his worth as a leader in veteran affairs, civic and social activities and the public life of the county.

The REGGIARDO-FOR SHERIFF CAMPAIGN COMMITTEE is composed of supporters from the ranks of labor, business, industry, veterans, religious and civic organizations of the county. A

VOTE FOR ANTHONY REGGIARDO WILL BE A VOTE FOR CLEAN, HONEST, and EFFICIENT LAW ENFORCEMENT.

Anthony REGGIARDO for Sheriff

RICHMOND PROGRESS

"The Friendly Newspaper That Dares to Tell The Truth"

Entered as second-lass matter at the Post Office at Richmond, Californfnia, March 15th, 1935, under the Act of March 3, 1879

A LEGAL NEWSPAPER

Determined a newspaper of general circulation (as defined by Sec. 4460 of the Political Code by the Superior Court of Contra Costa County, State of California

Harry R. Burt, Editor and Publisher

Published Every Monday at 24 W. Richmond Av., Richmond, California
The RICHMOND PROGRESS is a continuation of and entitled to all the rights of the POINT RICHMOND PROGRESS. Estab. 1933.
Subscription rates: $2.00, the year; $1.25, six months; 75c, 3 mos.

AS OTHERS SEE US

Oakland, Aug. 5.

Friend Burt—I am enclosing a clipping which should be of great interest. How in the world did anything like this ever sneak into the columns of the Oakland Tribune? That should call for some kind of comment, don't you think?

What has become of your "sitty haul" column? I used to get quite a kick out of that.

Yours truly,
C. A. MEACHAM,
Box 221, Fruitvale Sta.

VOTES AND WORK

To Editor, Tribune:

I think it is about time that WPA workers are heard from regarding being "used" to promote "New Deal" policies.

In my opinion this is cheap propaganda in an attempt to make the Administration policies unpopular.

I have worked on WPA projects since its adoption, and never once have been approached by any politician or person asking support for any candidate or program or asked directly or indirectly to contribute.

I believe this is the case with most WPA workers. I have worked for individual corporations, however (if there be such), who have used such tactics.

I think Hopkins was entirely right when he advised WPA workers to preserve their individual rights as citizens (something a few would have us denied). This would be the surest way to destroy a democracy. Why will the opponents of the Administration not admit that it is not the votes of the ones on relief (a mere handful of our citizenry) that is feared, but the cause being sponsored by the Administration that is becoming more and more popular.

All admit that the President is popular—and he is popular because of what he stands for—which is human. That is the thorn in the flesh of the reactionaries that is goading them to fury.

Mrs. Thankful Perault received word on Monday of this week of the death of her aunt, Miss Lydia Benton of Monroe, Louisianna. Miss Benton has visited in Richmond and made many friends who will mourn her passing.

READ THE PROGRESS

ART'S MOVING SERVICE
LOCAL AND LONG DISTANCE HAULING
Telephone . . . . . Richmond 569

Pay Cash
FOR YOUR NEW CAR
Automobile Finance Department
Special rates on new Fords Plymouths . . . Chevrolets
MECHANICS BANK
RICHMOND

EXPOSITION LIVESTOCK COLISEUM

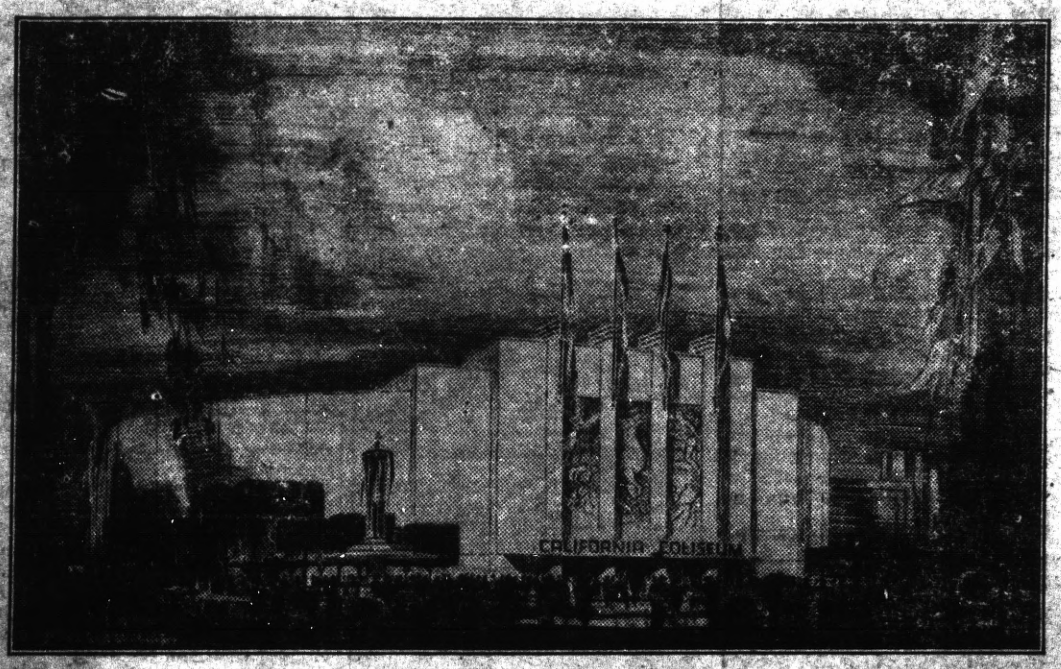

The above represents the first detailed view of the huge building to be erected on Treasure Island by the California State Commission, for the purpose of housing and displaying livestock shows and athletic and sporting events. Covering an average city block in area, the Coliseum will comfortably seat 8500 spectators. To the left, nearby, will be built one of the largest barns in the world, with facilities for 600 box stalls. These buildings will be the home of some of the fair's outstanding attractions.

Additional facts of interest in connection with the mammoth coliseum and livestock pavilion to be erected on Treasure Island by the California State Commission are today disclosed through a report from Commission headquarters.

As the accompanying picture—the first one available showing in detail the construction of the entire structure—discloses, the building is not only huge in proportions but also attractive and decorative.

Confronted with the problem of providing housing accommodations for thousands of blooded horses, cattle, sheep and swine, as well as dog, cat and poultry shows, the Commission and Exposition authorities have approved the design submitted above, plans for which were prepared by Sam Heiman, architect of San Francisco.

In addition to adequate facilities for the exhibition of livestock, it was essential that quarters be provided for important athletic and sporting events.

E. J. Fjeldsted, Chief of the Livestock Show for the Golden Gate International Exposition today announces that the dimensions of the display ring of the Coliseum—100 feet by 226 feet—will be greater than those of the famous Madison Square Garden arena in New York City.

Mr. Fjeldsted also states that to date 13 international livestock shows have been definitely contracted for the Exposition, with exhibits assured from every state in the Union, Canada, and all foreign wool producing countries. Negotiations now under way indicate that within two weeks two of the most important of America's dairy shows will be definitely signed up also.

Leading breeders of California, throughout the Eleven Western States and nation-wide express decided gratification that the State of California and the Golden Gate International Exposition are providing so thoroughly for the best interests of this most important industry.

LUIZ
DAIRY PRODUCTS COMPANY
The Oldest Contra Costa County Owned Dairy Established 1898
WHOLESALE AND RETAIL
MILK and CREAM
CHEESE—BUTTER and EGGS
DELIVERY—DIRECT FROM PRODUCER TO YOU
Phone Rich. 242 You are Invited to Inspect Our Dairy on Road 20—San Pablo

LIBERTY MARKET
110 Washington Avenue ● Tel. Richmond 1346
FREE DELIVERY
GROCERIES — FRUIT — VEGETABLES
MEAT — DELICATESSEN
LIQUOR — BEER — WINE
BEST IN TOWN

SUBSCRIBE
To the PROGRESS
Three months for 75c

"Unbeatable Combination"
A perfect wife to cook your meals and a perfect grocer—
WHITESIDE'S
to furnish the groceries for your wife.
155 West Richmond Ave. ● Phone Rich. 985
ONE OF THE UNITED GROCERS

PHONE RICHMOND 430
RICHMOND BEVERAGE COMPANY
G. B. SANTA ROSA BEER
Grace Brothers Famous Brew "HAS THE FLAVOR"
22nd St. off Macdonald ● Richmond, Calif.
DAY AND NIGHT SERVICE

McRacken's
STORE FOR MEN
1011 MacDonald Ave.

FRED F. BREWEN
The Point Richmond Contractor
Carpenter ● Builder
Plans and Estimates Cheerfully Given to Interested Parties
55 Park Place—Phone R-3456

COMPLETE SERVICE
In our Funeral Home there is strict adherence to every anticipated need. The comfort and dignity you find here is not governed by the price you pay.
DAY and NIGHT AMBULANCE SERVICE
WILSON & KRATZER
SEVENTH & BISSELL ● Telephone RICHMOND 113

AS COMIC ARTISTS SEE THE WORLD

BIG TOP

By ED WHEELAN

MESCAL IKE

By S. L. HUNTLEY

There's One in Every Family

LALA PALOOZA — She Has a House Guest

By RUBE GOLDBERG

'KEEPING UP WITH THE JONESES' — And You, Too, Elmore!

By POP MOMAND

POP—Pop Thinks He'll Stay at Home

By J. MILLAR WATT

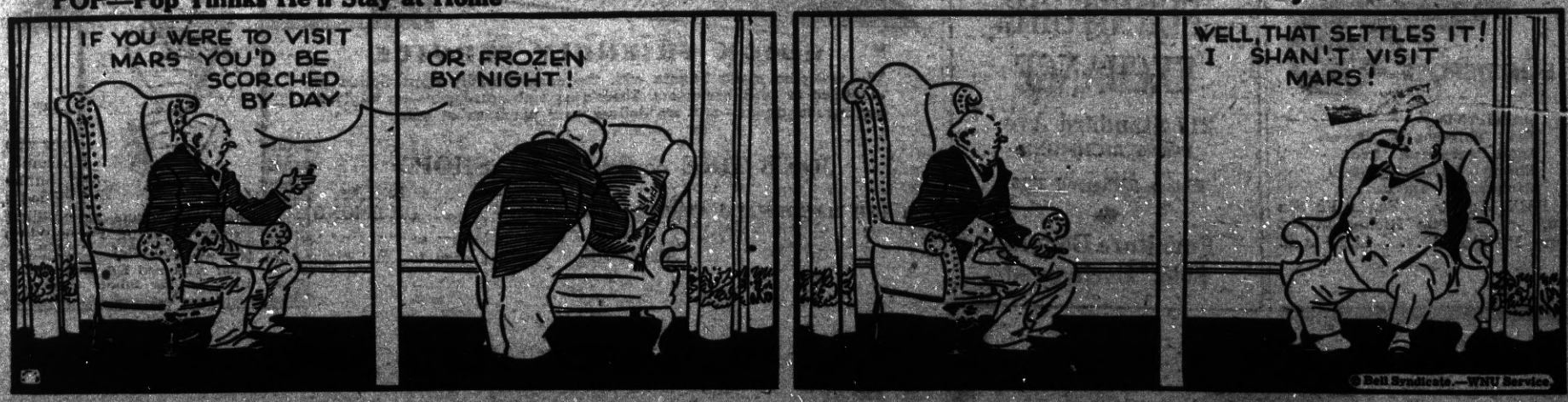

HARMONY OF BODY MIND AND SPIRIT
By Tanis Tanagra

THOROUGHBREDS—

Not long ago a group of women over the tea-table were discussing their first and various Atlantic crossings. Their entire interest was taken up with the clothes they wore, the games they played, and the people they had met aboard ship . . each trying to outvie the other. The friend who accompanied me, when asked some question, smiled and remarked that she preferred tramp steamers. Eyebrows were lifted and one could almost hear the techs! techs! . . . but later when it was discovered that she was THEE Miss so and so, these same women wilted in confusion . . realizing how shallow and transparent were the shams of their lives . . how unimpressive their attitude and chatter.

On the way back to my studio with this friend, my thoughts were dwelling on another little friend, who had never had more than the modest means and who the last time I had tea with her was reduced to less than a modest income.

At that time she had a studio in what had actually been the furnace room in a large apartment building in the East. The entrance was the back basement door. Here she had ivy growing over a trellis and potted plants on each side of the door. The studio itself was delightful in arrangement and originality, and on this occasion two of her guests were famous in the world of music . . two individuals many a matron would have given a good deal to have grace her drawing-room. And yet these two gifted individuals were there because they were happy to be there . . because she had something of real interest to give in thoughts and conversation.

Two thoroughbreds, these two friends of mine from opposite worlds . . one by breeding and the other by heart . . but both real people who valued not the shams of life and yet who shared in so many of its beauties.

A TESTIMONIAL TO ASSEMBLYMAN HAROLD F. SAWALLISCH

Hon. Harold F. Sawallisch,
Assemblyman,
437 Fifteenth Street,
Richmond, California.
Dear Mr. Sawallisch:

It gives me a great pleasure to advise you that your candidacy was endorsed by the State Legislative Board of the Brotherhood of Locomotive Firemen and Enginemen in session assembled last week in San Francisco.

You are at liberty to use this this endorsement in any manner you see fit in order to promote your candidacy. Every member of this organization in the State of California will receive a card indicating that you have our endorsement.

Assuring you of our energetic support and with best wishes for your success, I remain

Most sincerely yours,
(Signed) G. F. IRVINE.

Mr. and Mrs. Robert Dornan and their family spent the week end at Mendocino Woodlands. Their daughter, Dorothy, will remain there another week.

"POWDER RIVER, LET 'ER BUCK" REUNION IS SET

A nation-wide effort to locate former members of the famous "Powder River" Ninety-first Division, A. E. F., is being made by members of the Ninety-first Division, A. E. F. 1918 National Reunion Corporation of Los Angeles. Composed of members of the Ninety-first Division Post of the American Legion and the Ninety-first Division Association of that city, the group has undertaken the huge task of staging the Division's largest National Reunion during the National Convention of the American Legion in September.

Headquarters under the active supervision of A. F. Purcell, executive vice chairman, have been established at the Hayward Hotel in Los Angeles. Former members of the Division will be sent full information and an outline of the plans if they will contact that office.

According to Dee Holder, chairman of the board of directors for the corporation, preliminary plans provide for a huge banquet to be spread at Patriotic Hall, Sunday evening, September 18. Following the dinner the annuel reunion show is to be presented in the auditorium. A "Dugout" to serve as a meeting place for the visiting doughboys has been arranged in the center of the downtown district.

Many prominent veterans are on the committee. Corporation president is Past California State Commander of the American Legion Van Hogan. Taking an active part are such well known veterans as Past National Commander of the Legion, John R. Quinn, Judge Joseph Vickers, Judge Frank Smith and District Attorney Buron Fitts.

LEGAL NOTICE

Notice is hereby given that 25 policies of the St. Paul Fire and Marine Insurance Company, Nos. General 793675 to 793700, incl., Dwelling 813458 to 813500, incl., formerly held by Agent Henry C. Solto at Richmond, have been lost, destroyed or stolen. If any of these policies are issued by an unauthorized person, this company will not recognize liability thereunder in event of loss.

ST. PAUL FIRE & MARINE INSURANCE CO.
By W. C. GLUSSON,
Special Agent.

Subscribe to the PROGRESS

Mrs. H. N. Palmateer, and her niece, Mrs. Anna Jones, and Mrs. Hazel McCreagh and her daughter, Miss Alice, had a very enjoyable motor trip over the last week end. They visited San Jose, Redwood City and San Francisco.

WOLFFS & CO.
Expert Watch and Jewelry Repairing
Credit Jewelers
920 Macdonald Ave.
Large Stock of all kinds of Jewelry, Plate, Etc. on Hand
The utmost in Service and Courtesy.
Phone Richmond 3238

Drink Milk for Good Health—
Milk is acknowledged the best Health Drink in America. Richmond folk can be sure that American Creamery Milk is highest standard of purity blood-building vitamin content, handled with most sanitary equipment under strictest supervision.
American Creamery Company
262 FIFTH STREET PHONE RICHMOND 362

Now Open . . .
THE BANK CLUB
(MEDO and CAREY)
BILLIARDS • GAMES
BEVERAGES
201 Washington Ave. Pt. Richmond

GO VIA SANTA FE
AIR CONDITIONED
BUS
1½c A MILE
SAN FRANCISCO—LOS ANGELES—SAN DIEGO
INTERMEDIATE POINTS
★ And a still lower rate on round trip fares with stopover privileges. New air-conditioned buses are cool, quiet, absolutely dust proof. Adjustable sponge rubber reclining seats, extra wide safety glass windows.
BUS DEPOTS
OAKLAND,
432 Thirteenth Street,
1801 Telegraph Ave.,
Phone HO-lliday-5600;
Richmond Agent,
H. REX, Agent . . Santa Fe Sta tion, Phone Richmond-918
From Richmond . . . 11.17 a.m.

CRYSTAL WHITE LAUNDRY CO.
Regular Laundry Service and Wet Wash
Shirts finished out of Thrift Flat Work Ironed—Minimum
10 lbs. for 60c
and Dry Wash .....12c ea.....
28 Tenth St., Richmond

QUESTION—
Where can I take my wife and Family to Eat?
ANSWER—
Take them to the prettiest Dining Room on The Point.
EAGLE CAFE
57 Washington Avenue
Phone Richmond 1104
Day Dinners 30c
Sundays 50c

Grand Garage
130 STANDARD AVE.
Complete Auto Repair
Battery & Tire Service
100% Standard Gas and Oils
Phone . . . . . Richmond 1356
John Zacharias • Ed Wendl

YOUNG'S FURNITURE EXCHANGE
217 Standard Ave.
POINT RICHMOND
Phone Richmond 1916
Furniture Bought, Sold, Exchanged

• QUICK FRIENDLY SERVICE
We welcome credit buyers with the same friendly appreciation as extended to cash customers. There's no embarrassment—no unpleasant investigations—and we deliver your purchase at once.

JOE'S TIRE & BATTERY SHOP
14th AND MACDONALD AVENUE RICHMOND
• Phone 1458